Concert Band (1 Octave)
Chromatic Scale
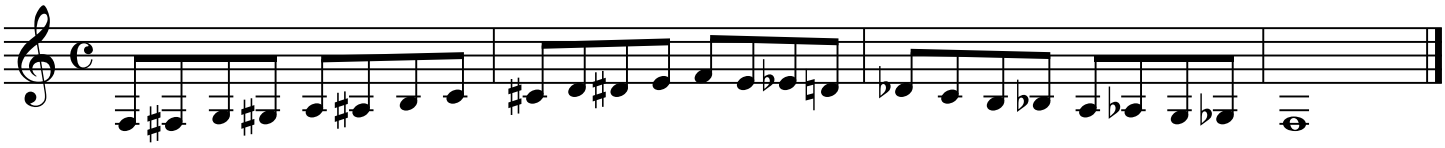
Horn in F