

Name \_\_\_\_\_

Date \_\_\_\_\_

# Natural Minor Scales and Key Signatures IIa -

Use this minor scale pattern to help complete the exercises:

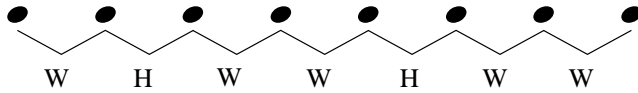

When writing key signatures the order of flats and sharps must always remain the same.

The order of sharps:



The order of flats:



Starting with the given note, complete each Natural Minor scale.  
Then write the name of the scale and fill in its key signature.

*Example*

Name of Scale: D Natural Minor



1

Name of Scale: \_\_\_\_\_

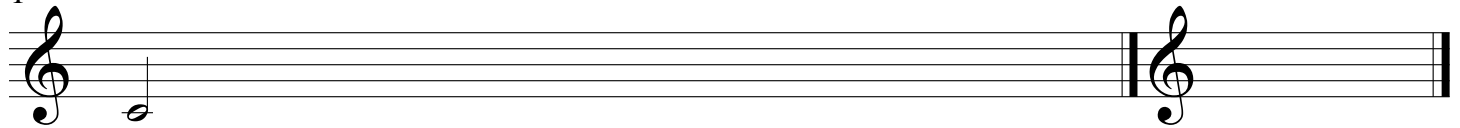

2

Name of Scale: \_\_\_\_\_

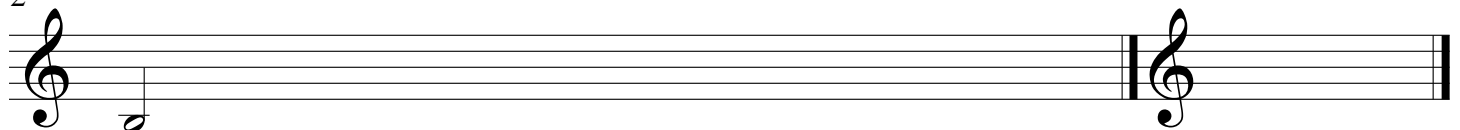

3

Name of Scale: \_\_\_\_\_

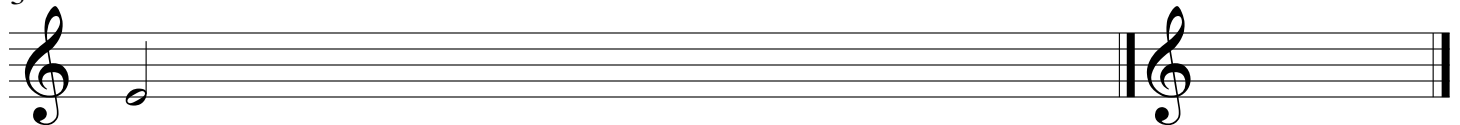

4

Name of Scale: \_\_\_\_\_

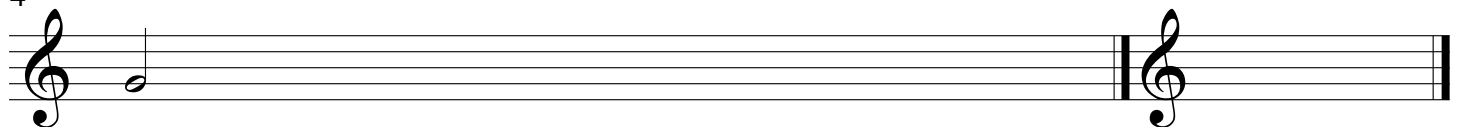

5

Name of Scale: \_\_\_\_\_

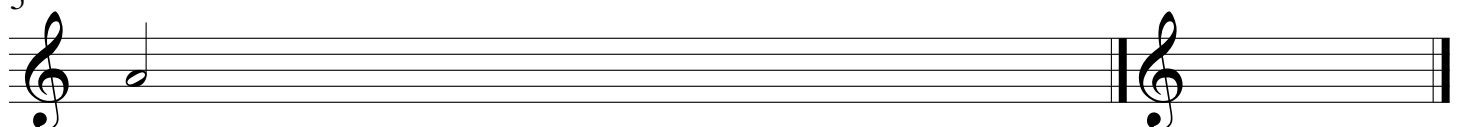

6

Name of Scale: \_\_\_\_\_

